

ジャズ理論 第7回 One Note Samba

Dm7 Db7 Cm7 B7

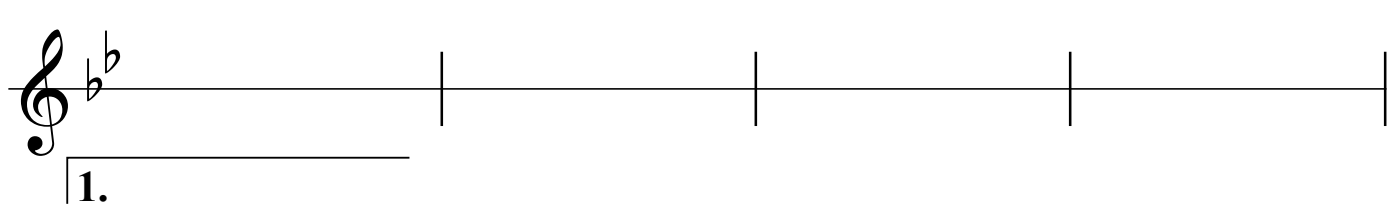

Dm7 Db7 Cm7 B7

Fm7 Bb7 EbΔ7 Ab7

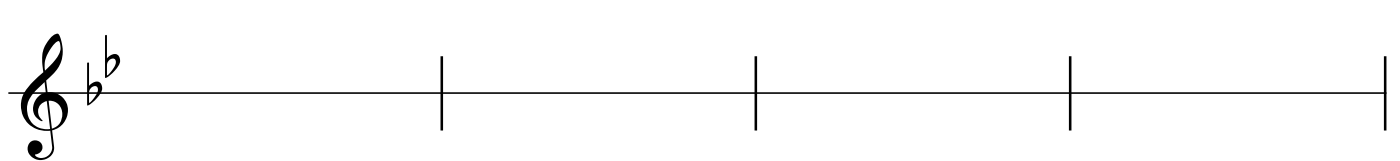

Dm7 Db7 Cm7 B7 Bb6

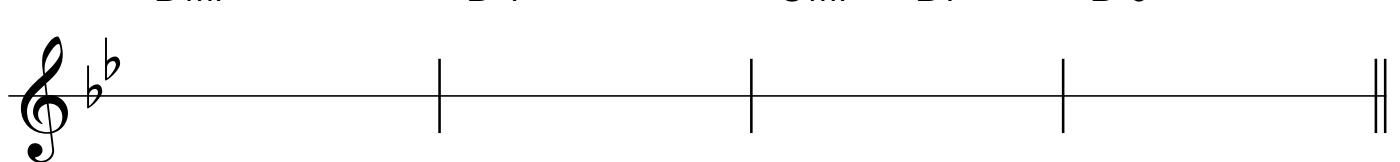

E^bm7

A^b7

D^bΔ7

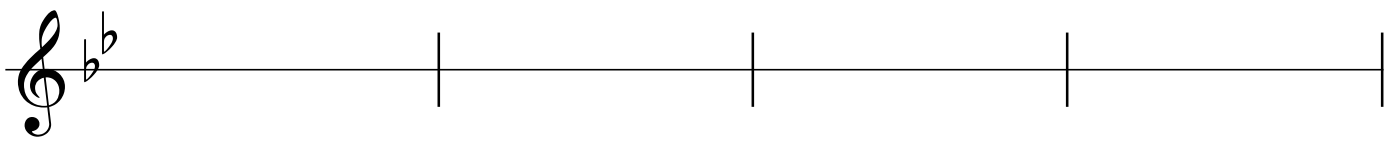

D^bm7

G^b7

C^bΔ7

Cm7(b5) B7

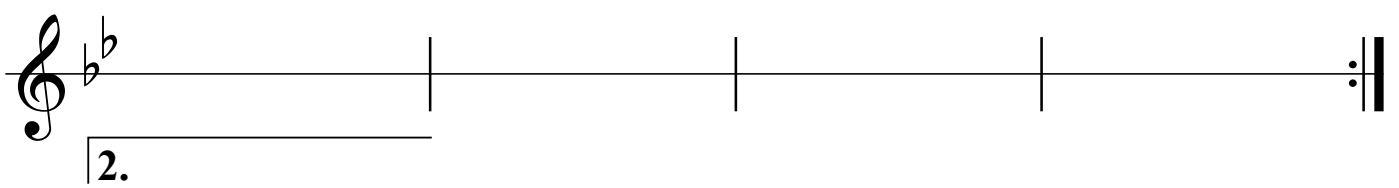

Fm7

B^b7

E^bΔ7

A^b7

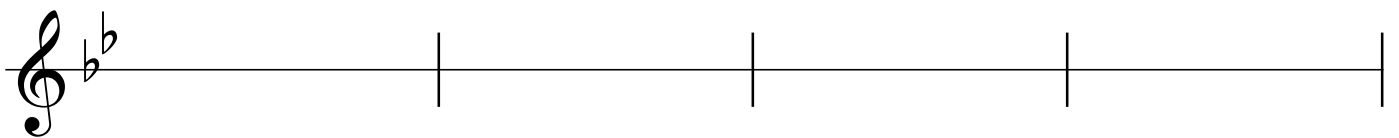

D^b6

C7

B7

B^b6

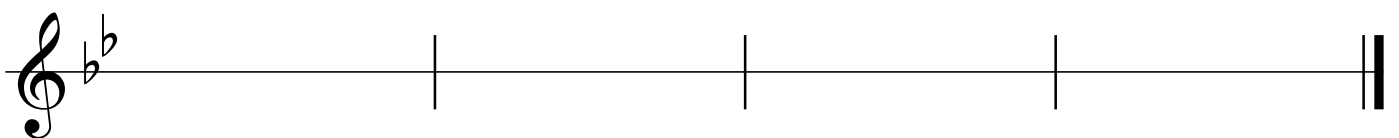

コードスケール

Dm7

D \flat 7

Cm7

B7

Fm7

B \flat 7

E \flat Δ 7

A \flat 7

B \flat 6

R

E^bm7

R b 3 5 b 7 R

A^b7

R 3 5 b 7 R

D^bΔ7

R 3 5 7 R

D^bm7

R b 3 5 b 7 R

G^b7

R 3 5 b 7 R

C^bΔ7

R 3 5 7 R

Cm7(b5)

R b 3 b 5 b 7 R

D^b6

R 3 5 6 R

C7

R 3 5 b 7 R